



**MINISTRY OF BUSINESS,
INNOVATION & EMPLOYMENT**
HĪKINA WHAKATUTUKI



Accredited Employer Work Visa Assess (Automation)

Version:

Date: 2023-11-09 10:25:18

Contents

1	System Process Model for Work Visa applications.....	3
2	ADEPT Accredited Employer Work Visa Decision flow	4
	STx: Risk Assessment.....	4
	AWV - Worker eligibility	5
	AWV - Job check validation	10

1 System Process Model for Work Visa applications.

The below diagrams show how the system will progress a visa application from the point an application is received to when a decision has been made and finalised.

Important aspects to note in this process:

i. Gather information: The diagram is drawn in a linear process, however as it has been established certain functions can happen in parallel. In this diagram there is the Process to Wait for all gather information to be completed meaning that multiple requests can occur at the same time, but the system will not progress until those actions have been completed.

ii. Multiple activities

Note: this diagram is only looking at the system and not the detail of manual process that are created/escalated by users in the system.



2 ADEPT Accredited Employer Work Visa Decision flow

The below diagram shows the different stages in the assessment of a Accredited Employer Work Visa from the business's perspective:

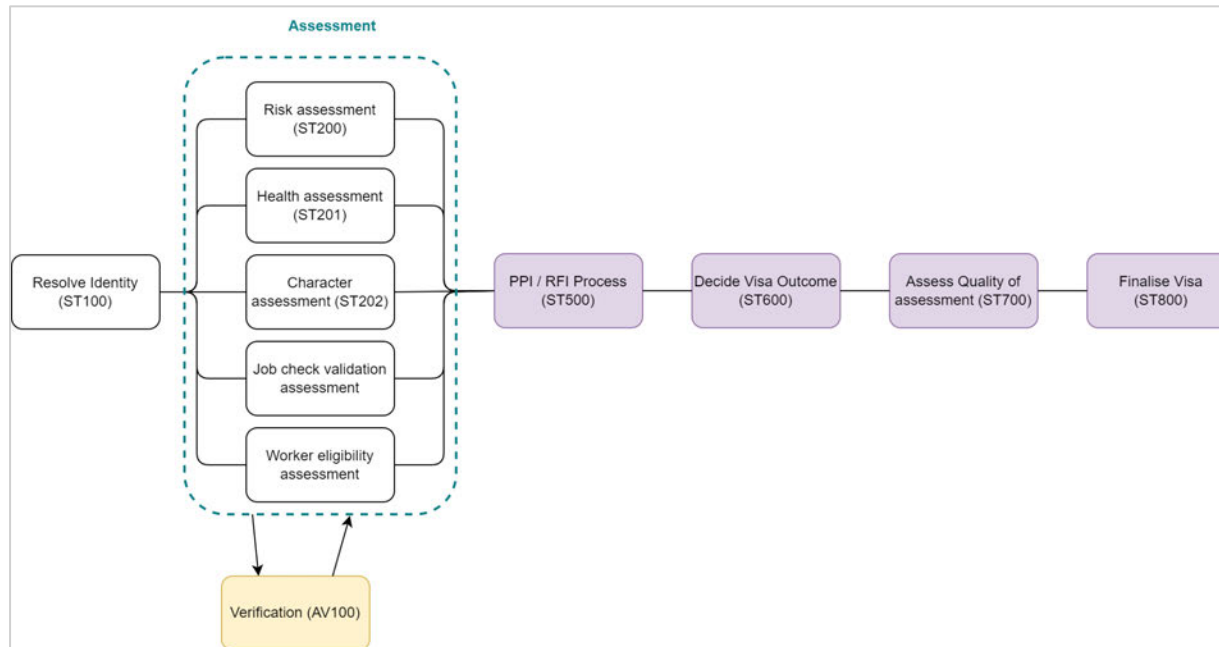

STx: Risk Assessment

ST200 Risk Assessment will be reused for Accredited Employer Work Visa. This can be found here [ST200: Risk Assessment](#)

AWV - Worker eligibility

Maintenance of the law

Diagram 1: Worker Eligibility Assessment Activity Decision Points: (need update)

	Decision Point	Immigration instruction	Information source	AMS integration New/Existing	Front end question	Application Information Tag
0.5	Does the approved job check require any qualifications or experience?		Job check approval	None	0.5 NA	NA
1.2	Applicant has had a previous AEWV for same occupation? Previous work visa had same or more skills / experience?		<ul style="list-style-type: none"> ■ ADEPT will know of previous AEWV ● Diamond 1: Check whether the applicant has any previous approved AEWVs (same grounds code AADAGQ) with 	None (info comes from ADEPT only)	1. N/A 2. N/A	N/A

Decision Point	Immigration instruction	Information source	AMS integration New/Existing	Front end question	Application Information Tag
		<p>same ANZSCO code. If yes, move to diamond 2.</p> <ul style="list-style-type: none"> • Diamond 2, for that prior AEWV, check the minimum qual and work exp requirements in the job check linked to that prior application. • Check if any of those previous AEWVs required the same or higher qualification (and that application was approved) • Check if any of those previous AEWVs required the same or higher work experience (and that application was approved) • If the answer to both of those two checks is yes, answer yes to diamond 2. 			
3	Does the applicant claim to have occupational registration?	W2.10.1.i	<input type="checkbox"/> Application form response	None	<p>Applicant answers yes to any of the questions about registration in the front end.</p> <p>3A: Check if applicant meets registration requirements</p> <p>3B: Check if applicant is suitably qualified</p>

	Decision Point	Immigration instruction	Information source	AMS integration New/Existing	Front end question	Application Information Tag
4	Has the applicant held a work visa as a primary sector trainee in the last two years?	W2.10.1.c	<ul style="list-style-type: none"> ■ AMS will know if primary sector WV was held Look for client → Visa type/GC (Exchange Work - AADXEA) → Passport linked to that work visa application is Chile or South Korea → The exchange work visa is still valid, or expired less than 2 years before date this application was submitted. 	Existing - Visa history In AMS as 'Exchange Work' and nationality must be either Chile or South Korea	N/A	Applicant has held a primary sector trainee visa
5	Does the applicant support or intend to support dependent children?	WA4.10.15	<input type="checkbox"/> Application form response	None	5. Do you currently, or do you intend to, support any dependent children holding a visitor or student visa?	Applicant supports dependent child(ren) but earns below minimum income threshold
7	Is the applicant's remuneration less than \$43,322.76?				7. Calculate "Minimum hourly rate of pay" multiplied by "Minimum weekly hours of work" multiplied by 52. (will require manual assessment if applicant says hours in approved JC do not match offer because will not be able to calculate).	

	Decision Point	Immigration instruction	Information source	AMS integration New/Existing	Front end question	Application Information Tag
8	Has the applicant declared that they require MFAT approval but do not have it?	U11(c) U11(d) U11.1(d) U11.1(e)	<input type="checkbox"/> Application form response Manual flag if they answered "No". If the question was not asked, or if it was asked and the applicant answered "yes", do not create flag.	None	8. Do you have written approval from the Ministry of Foreign Affairs and Trade (MFAT) to apply for this Accredited Employer Work Visa?	New Zealand scholarship student requires MFAT approval for work visa
13	Is the applicant being paid below the median wage?		Answer yes if hourly rate given in front end form is less than \$29.66		13. Minimum hourly rate of pay	
14	Has the applicant held an AEWV before?		Answer yes if the client has ever held an AEWV before			
22	Was the applicant's last visa based on employment in the meat or seafood sector?		Answer yes if <ul style="list-style-type: none"> the ANZSCO code of the applicant's last AEWV was part of the meat/seafood sector in the ANZSCO reference table AND the last visa was granted based on the employment being assessed as paid below the median. 			
23	Has the applicant been outside NZ for at least 4 months prior to submitting this application?		Answer yes if: <ul style="list-style-type: none"> on the submission date of this application the applicant was offshore, and 			Meat / seafood stand down may apply

Decision Point	Immigration instruction	Information source	AMS integration New/Existing	Front end question	Application Information Tag
		<ul style="list-style-type: none"> their movement records show their last departure from NZ was at least 4 months before the submission date. 			
24 Was the applicant's last visa to work in Tourism and Hospitality, Construction and Infrastructure, or Care Workforce (paid below level 4)?		<p>Answer yes if the last visa was granted based on the employment being assessed as paid below the median, and the ANZSCO code of the applicant's last work visa was listed in the ANZSCO reference data table as</p> <ul style="list-style-type: none"> Tourism and Hospitality, or Construction and Infrastructure, or or Care Workforce AND the applicant's hourly rate was less than \$28.25 			Stand down may apply
16 Is the applicant under 18 years old?	E8.5	<input type="checkbox"/> Application form response		16. DOB	Applicant is under 18 years of age
17 Are there any travel document concerns?		<input checked="" type="checkbox"/> ADEPT		17. N/A	Travel document has failed checks
19 Is the applicant pregnant? 20 Is the applicant sponsored?	W2.15.5	<input type="checkbox"/> Application form response		19. Do you intend to give birth in New Zealand 20. How will the cost of maternity health services be paid for?	Check funds for maternity services

	Decision Point	Immigration instruction	Information source	AMS integration New/Existing	Front end question	Application Information Tag
21	Is this a partner of an AEWV application?		Application form response			Assess partnership
22	Is there a secondary applicant added to this application?		Application form			Application has a secondary applicant
18	Any flags for manual assessment?		<ul style="list-style-type: none"> ■ ADEPT creates manual flags 		18. N/A	

AWV - Job check validation

Maintenance of the law

	Decision Point	Immigration instruction	Information source	Front end form question	Application Information Tag
2 1	Is applicant applying for another AEWV without a new job token?	WA4.10.20(a) WA4.10.20(a)(i) WA4.10.20(a)(ii) WA4.10.20(a)(iii) WA4.10.20(b)(i) WA4.10.20(b)(ii) WA4.10.20(b)(iv) WA4.10.20(b)(iii)	<ul style="list-style-type: none"> ■ ADEPT will know if the application is submitted using a reused job token i.e. clone of the original job token or a new job token. 	N/A	Subsequent visa re-using a Job Check number
1	Location declared by the applicant matches the location approved in the job check	WA4.10.1(c)(i)	<input type="checkbox"/> Application form response	Are these regions of work correct?	Location does not match the approved job check
2	Job title declared by the applicant matches the job title approved in the job check	WA4.10.1(c)(ii)	<input type="checkbox"/> Application form response	Is this job title correct?	Job title does not match the approved job check
3	ANZSCO code declared by the applicant matches the ANZSCO approved in the job check	WA4.10.1(c)(ii)	<input type="checkbox"/> Application form response	Is this ANZSCO correct?	ANZSCO code does not match the approved job check
4	Hours of work declared by applicant are within range of approved job check	WA4.10.1(c)(iii)	<input type="checkbox"/> Application form response	Are these hours of work correct?	Hours of work are not within the range in the approved job check
1 9	Is this a partner of AEWV application?		<input type="checkbox"/> Application form response		

Decision Point	Immigration instruction	Information source	Front end form question	Application Information Tag
5 Hourly rate declared by applicant are within range in the approved job check	WA4.10.1(c)(iv)	<ul style="list-style-type: none"> ADEPT will know the job check condition, but also asked on application form 	Minimum hourly rate of pay	Hourly rate is not within the range in the approved job check
6 The minimum pay rate is at or above the median wage?		<input type="checkbox"/> Application form response This can change periodically and the AEWV must be assessed at the new rate. Eg, If the JC was approved at 25 but has then changed to 29 the AEWV must be assessed at the new wage rate. Check with <small>Privacy of natural per</small> how it is maintained. Lift and shift from JC	Minimum hourly rate of pay	N/A
8 Hourly rate meets the minimum remuneration threshold for this ANZSCO code? (sector agreement or green list threshold)		<ul style="list-style-type: none"> ADEPT ANZSCO table includes minimum pay threshold for each occupation that has one. 	Australian and New Zealand Standard Classification of Occupations (ANZSCO) code of job <ul style="list-style-type: none"> AND - if applicant says its incorrect ANZSCO code of job Minimum hourly rate of pay	Hourly rate does not meet remuneration threshold
9 Is the occupation on the restricted occupation list?		<ul style="list-style-type: none"> ADEPT holds the restricted occupation list and occupation asked on application form Lift and shift from JC	Australian and New Zealand Standard Classification of Occupations (ANZSCO) code of job	N/A

	Decision Point	Immigration instruction	Information source	Front end form question	Application Information Tag
				<ul style="list-style-type: none"> • AND - if applicant says its incorrect ANZSCO code of job	
10	Is the minimum rate of pay 150% of the median wage?		<ul style="list-style-type: none"> ■ ADEPT knows median wage and remuneration asked on application form Lift and shift from JC	Minimum hourly rate of pay	Hourly rate does not meet requirements for Restricted Occupation List
11	Direct employer on employment agreement matches employer		<input type="checkbox"/> Application form response	Is the above employer name shown correctly in your employment agreement?	Employer does not match employer on approved job check
12	Employer holds valid accreditation		<ul style="list-style-type: none"> ■ ADEPT will know the accreditation status 	N/A	Employer does not hold valid accreditation
13	Employer is a franchise or triangular		<ul style="list-style-type: none"> ■ ADEPT will know the employer type and job check condition 	N/A	Manual check of terms and conditions of employment
14	The employment is not for self employment		<input type="checkbox"/> Application form response	Will you be self-employed?	Employment is for self employment
15	Employment is not to plant, harvest, maintain or pack crops in the horticulture or viticulture industry		<input type="checkbox"/> Application form response	Is this job for planting, maintaining, harvesting or packing crops in the horticulture or viticulture industries?	Employment is for planting, harvesting, maintaining or packing crops in the horticulture or viticulture industry
16	Employment is not as a crew member on a fishing vessel		<input type="checkbox"/> Application form response	Is this job to work as a crew member on a fishing vessel?	Employment as crew member on a fishing vessel

	Decision Point	Immigration instruction	Information source	Front end form question	Application Information Tag
1 7	Is the migrant a family member of the employer?		<input type="checkbox"/> Application form response	Is your employer a family member?	Employer is a family member of migrant
1 8	Any flags for manual assessment?		<input checked="" type="checkbox"/> ADEPT creates manual flags	N/A	